

PLAT OF SURVEY

PATHFINDER SURVEYING
FORMERLY KOLB LAND CONSULTING
929 WILLIAMS ST. LAKE GENEVA, WI. 53147
(414) -248-3697

ORDERED BY: JOHN ARNOW

DATE: 11 / 30 / 1998

DESCRIPTIONS:

LOTS 59 TO 63 BOTH INCLUSIVE, IN BLOCK 1 PELL LAKE HIGHLANDS A SUBDIVISION LOCATED IN SECTION 16, T.1.N. , R.18.E. TOWN OF BLOOMFIELD , WALWORTH COUNTY, WISCONSIN SAID PARCEL CONTAINS 10,011 SQUARE FEET.

LOT 64 TO 68 BOTH INCLUSIVE IN BLOCK 1 PELL LAKE HIGHLANDS A SUBDIVISION LOCATED IN SECTION 16, T.1.N. , R.18.E. TOWN OF BLOOMFIELD, WALWORTH COUNTY, WISCONSIN. SAID PARCEL CONTAINS 10,022 SQUARE FEET.

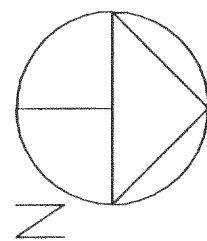
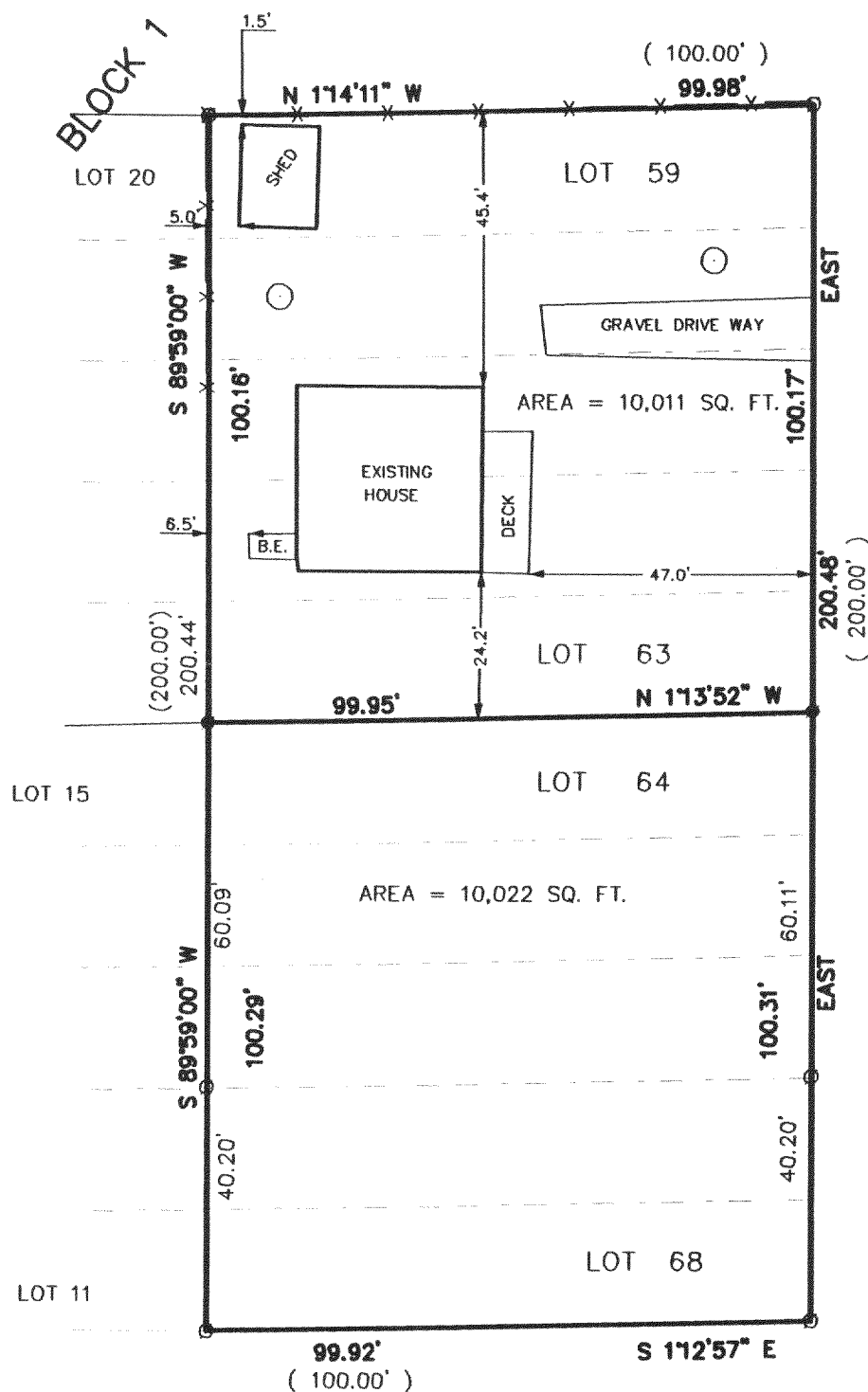

SCALE 1" = 30'

NOTE: NO BEARINGS GIVEN ON ORIGINAL PLAT OF PELL LAKE HIGHLANDS CENTERLINE OF BERENICE ROAD TAKEN TO BE NORTH.

- LEGEND
- FOUND IRON PIPE
 - SET 1 IN. IRON PIPE
 - SEPTIC MANHOLE
 - x — FENCE
 - (XXXX) RECORD DISTANCE
 - B.E. BASEMENT ENTRANCE

THE ABOVE MAP IS A TRUE REPRESENTATION THEREOF AND SHOWS THE SIZE AND LOCATION OF ALL THE PROPERTY, EXTERIOR BOUNDARIES, THE LOCATION OF ALL VISIBLE BOUNDARY FENCES, APPARENT EASEMENTS, ROADWAYS AND VISIBLE ENCROACHMENTS, IF ANY

THIS SURVEY IS MADE FOR THE USE OF THE PRESENT OWNERS OF THE PROPERTY, AND ALSO THOSE WHO PURCHASE, MORTGAGE OR GUARANTEE TITLE THERETO WITHIN ONE (1) YEAR FROM DATE HERETO.

John P. Krott
JOHN P. KROTT, R.L.S. 2258

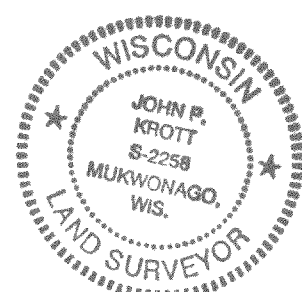
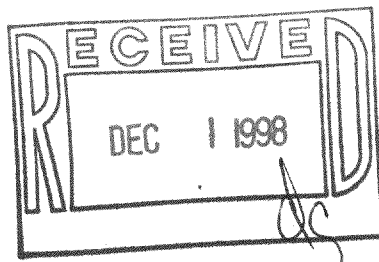

NOTE: THIS IS NOT A CERTIFIED COPY UNLESS SEAL IS IN RED.
JOB NUMBER 97116

MPLH-14

MAH-14A

118-1773